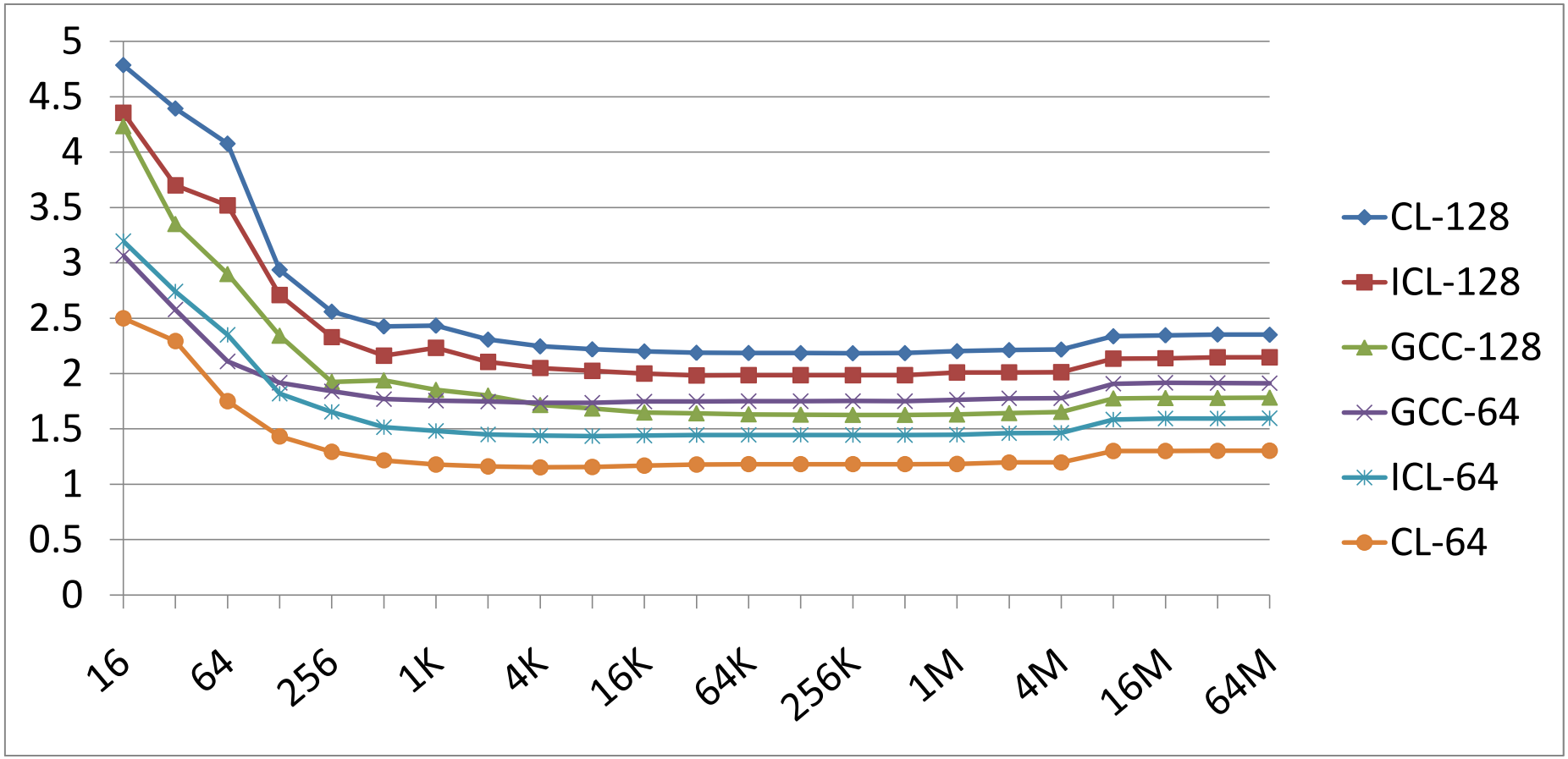
5
4.5
4
3.5
3
2.5
2
1.5
1
0.5
0
16
64
256
1K
4K
16K
64K
256K
1M
4M
16M
64M
CL-128
ICL-128
GCC-128
GCC-64
ICL-64
CL-64